

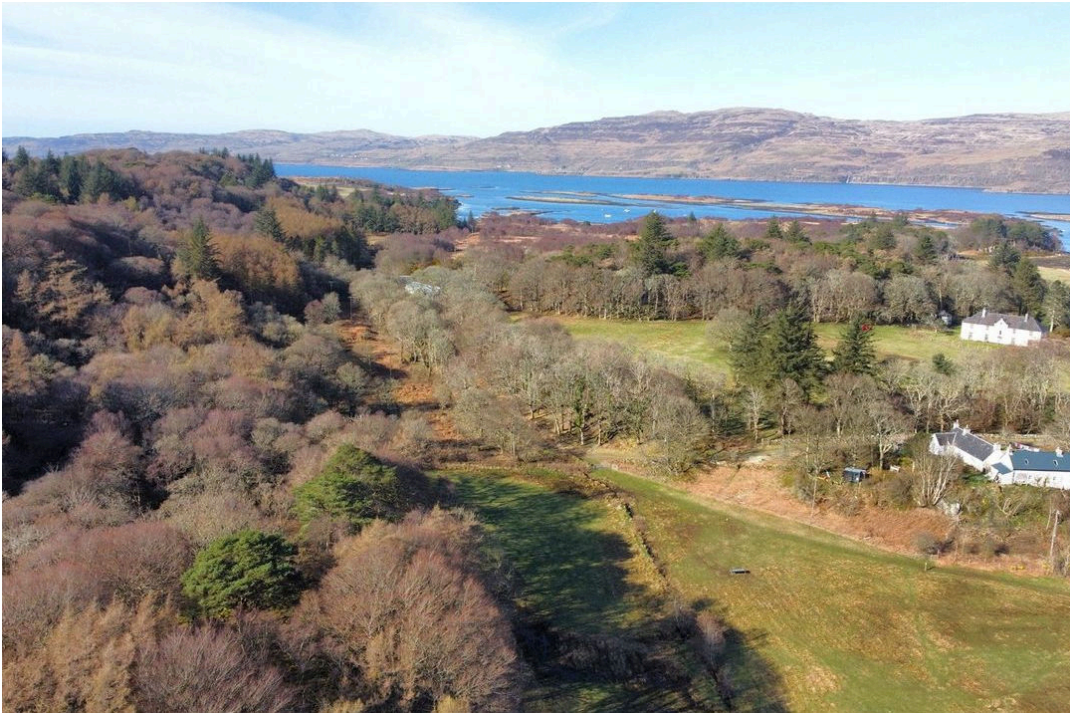

Land West Of Bracadale, Isle Of Ulva, PA73 6LZ
bellingram.co.uk

 **Bell
Ingram**



Property Description

Offers Over £40,000

Situated in an idyllic, rural island setting and benefiting from panoramic coastal views across Ulva to the Isle of Mull, The Land West of Bracadale offers buyers an opportunity to acquire a prime residential development plot, a rare opportunity to acquire land in a much sought-after island location.

Ulva is a community owned island which was acquired in 2018 with support from the Scottish Land Fund, the Macquarie Group, a crowd-funding appeal and local fundraising. The island passed into community ownership using the provisions of Scotland's Community Right to Buy legislation with the objective of securing the social and economic development of the island for the benefit of the present and future generations. Repopulation has an important part to play and having completed renovation of all the existing houses, the community owners are now offering for sale a selection of plots to enable construction of a new build owner-occupied housing to complement this unique and close-knit island community. The proceeds from plot sales will be used to support additional community housing and infrastructure projects on Ulva.

The Land West of Bracadale is accessed by a shared private track, winding across the island to the plot boundary. The land extends to an area of approximately 0.23 acres (0.09 hectares), a generous size, giving scope for the development of a truly spectacular family home.

Planning permission in principle was granted on 24th August 2022 under planning reference 22/01341/PPP. Further details are available from the sole selling agent.

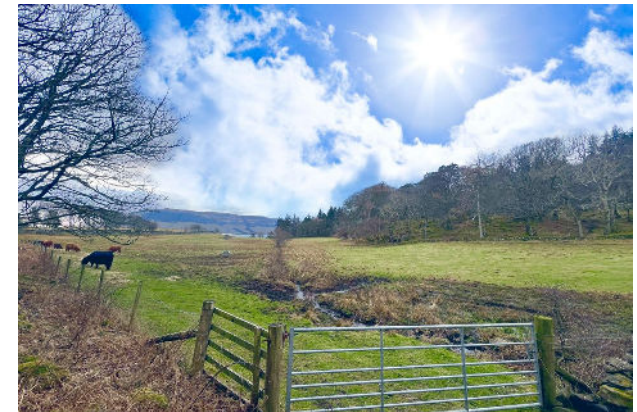

Plans

Land Area

Approximately 0.23 Acres

Location

The Isle of Ulva is one of the finest islands in Scotland, offering a truly unique combination of peace and privacy whilst being easily accessible by boat from the nearby Isle of Mull. The island extends to approximately 4,583 acres (1,854 ha). It is approximately 7.5 miles long and 2.5 miles wide.

At Ulva Ferry, follow the directions for car parking and walk down to the passenger ferry. Once on Ulva, follow the local pathways to the plot, as marked on the pathway plan.

What3words /// ///presumes.valuables.masterpiece

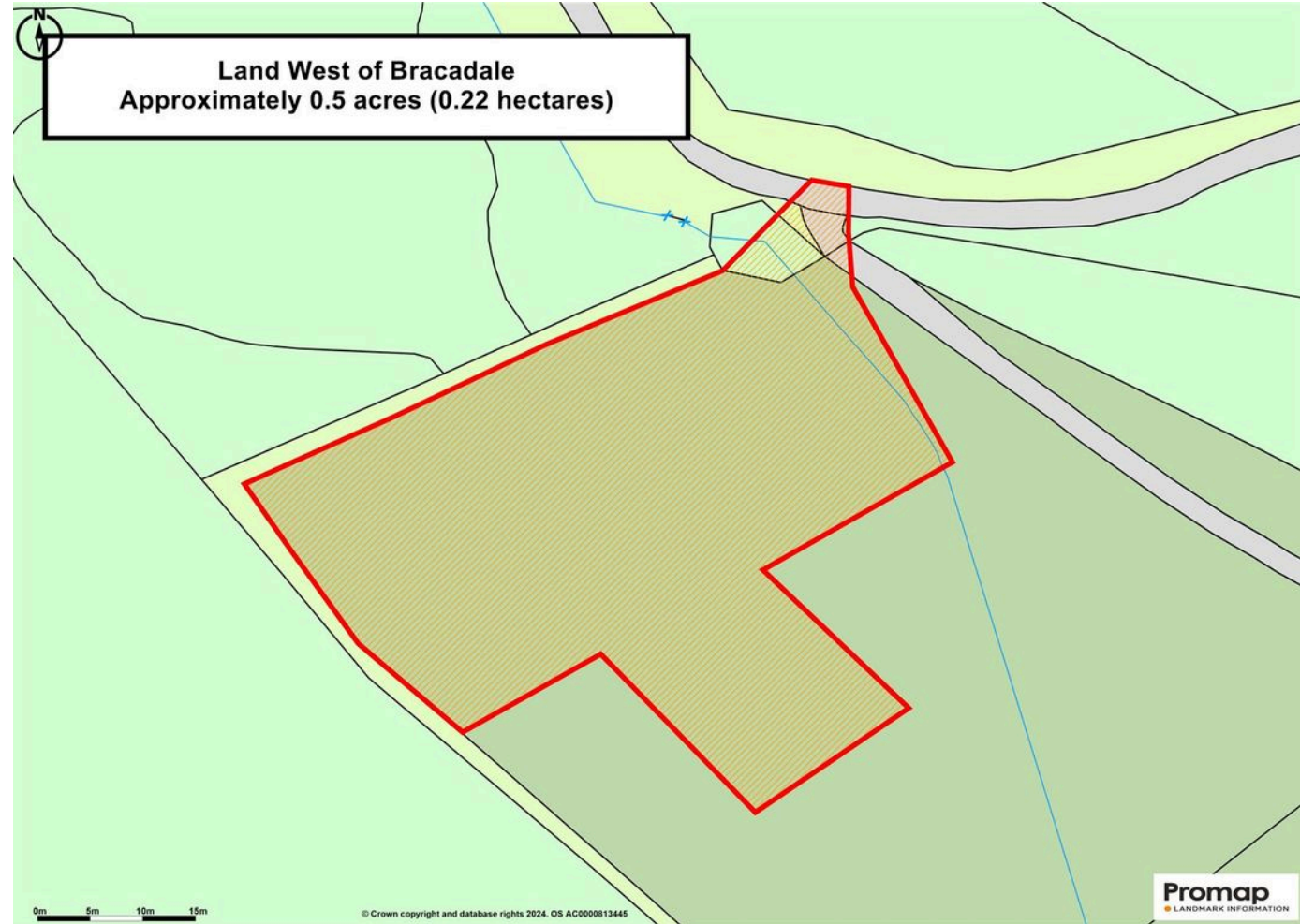

Details

Local Authority

Argyll and Bute

Council Tax

Band = N/A

Tenure

Freehold

EPC

EPC Rating = EXEMPT

There are no buildings on the land therefore it is exempt.

Services & Additional Information

Mains electricity is close by for connection. It is assumed that private water and drainage will be installed at the site as part of the build process. Please note, plans are in hand to renew the island's water distribution infrastructure, however, it is believed that the private water supply is practical at this plot and the necessary wayleaves will be granted to provide access to water from the higher adjacent ground.

Offers must be submitted in Scottish legal terms to the Selling Agents. A closing date for offers may be fixed and prospective purchasers are advised to register their interest with the Selling Agents following inspection. Under the 5th directive of the Money Laundering Regulations 2019, effective from 10th January 2020, we are required to carry out anti-money laundering due diligence on the successful purchaser to allow completion of the sale.

The property is sold subject to and with the benefit of all servitude rights, burdens, reservations and wayleaves. The Purchaser(s) will be held to have satisfied himself as to the nature of all such servitude rights and others.

Photographs - March 2024

Enquire



Andrew Fuller

Oban

01631 566122

andrew.fuller@bellingram.co.uk



Tax Calculator



Free Market Appraisal



View Digital Brochure



Property Search



View On Website

Viewing strictly by appointment

Published: July 2024

Property Ref: OBN230037

powered by

FluxPro

Important Notice: Bell Ingram, its clients and any joint agents give notice that 1: They are not authorised to make or give any representations or warranties in relation to the property either here or elsewhere, either on their own behalf or on behalf of their client or otherwise. They assume no responsibility for any statement that may be made in these particulars. These particulars do not form part of any offer or contract and must not be relied upon as statements or representations of fact. 2: Any areas, measurements or distances are approximate. The text, photographs and plans are for guidance only and are not necessarily comprehensive. It should not be assumed that the property has all necessary planning, building regulation or other consents and Bell Ingram have not tested any services, equipment or facilities. Purchasers must satisfy themselves by inspection or otherwise.

