

# Tigh Mhic Choinnich

Raffin, Lochinver, Lairg, IV27 4JH

[bellingram.co.uk](http://bellingram.co.uk)

 **Bell  
Ingram**





# Introduction

Charming two-bedroom detached cottage set in a quiet rural location, with no passing traffic, on the beautiful West Coast of Scotland.

Tigh Mhic Choinnich is a quaint 2 / 3 bedroom traditional croft house in a stunning remote setting. The property sits in good sized garden grounds.

It is in need of renovation and presents an excellent opportunity for a wonderful home or a holiday home.

The property is mostly single glazed and is heated by electric storage heaters.





A gate opens into the front garden and parking area which leads to the property, from where a UPVC door opens into an entrance conservatory.

The conservatory provides a wonderful space to take advantage of the surrounding countryside views. The floor is tiled with white tiles.

Leading from the conservatory into the tiled entrance hallway. Immediately to the left is the first lounge. This room has laminate wood flooring and traditional timber wall coverings. There is a coal fire place. There are two recessed windows offering wonderful views, and a built in storage cabinet, plus ample room for soft furnishings.

Returning to the hallway, and leading through to the kitchen on the left.

The kitchen has a white tiled floor. There are wall and floor units with marble effect counter top. There is space for a washing machine, plus an electric Newworld oven and an Indesit fridge / freezer. There is space for a small dining table. There is a large window affording natural light and offering views over the neighbouring Croft.

To the left is the second lounge. This is a spacious room which could be utilised as a third bedroom if required. It has laminate wood flooring and wood panelling to half height. There is an electric fire plus a window looking out to the front.





Returning to the hallway and leading up the wooden staircase with carpet runner, access is gained to the spacious first floor landing.

The walls are wood panelled and there is a window to the front. There is a large built in storage cupboard to the rear plus ample space for additional storage.

To the right is a bedroom which is currently set to a large twin room. There is a window to the front. There is a free standing wardrobe and chest of drawers plus a vanity desk.

The shower room has a WC, wash hand basin built into the counter, plus electric shower cubicle which is tiled. There are built in storage cabinets.

The second bedroom is to the left. This is a spacious room currently set to a double. There is a window to the front. There is a free standing chest of drawers and ample room for additional storage.

#### External

The spacious garden is fully enclosed by stone walling and a fence to the rear. There is ample parking to the front and side of the property.

The garden continues round where it borders the rear of the property. The garden is laid to grass with a stoned area immediately to the front of the property.

There is a useful stone built storage area connected to the right side of the property, providing an additional secure space.





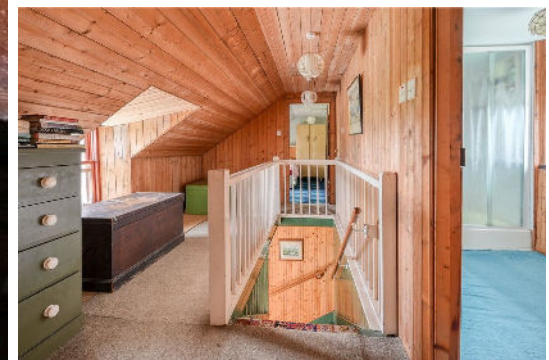







## Location

Tigh Mhic Choinnich is situated in the hamlet of Raffin on the remote coast of northwest Sutherland and has outstanding views to the south and west. On a clear day it is possible to see the Western Isles and South to Torridon and Skye.

Closer to hand there are fine views of Suilven, Canisp, and Stac Polly situated South of Lochinver. It is ideally situated to provide seclusion, mountaineering, excellent coastal walks, fishing, geology, kayaking, etc as well as enjoyment of the abundant flora & fauna in the area.

Lochinver has a Primary school, local shops, harbour and marina, leisure centre (with gym), restaurants, churches and a medical centre.

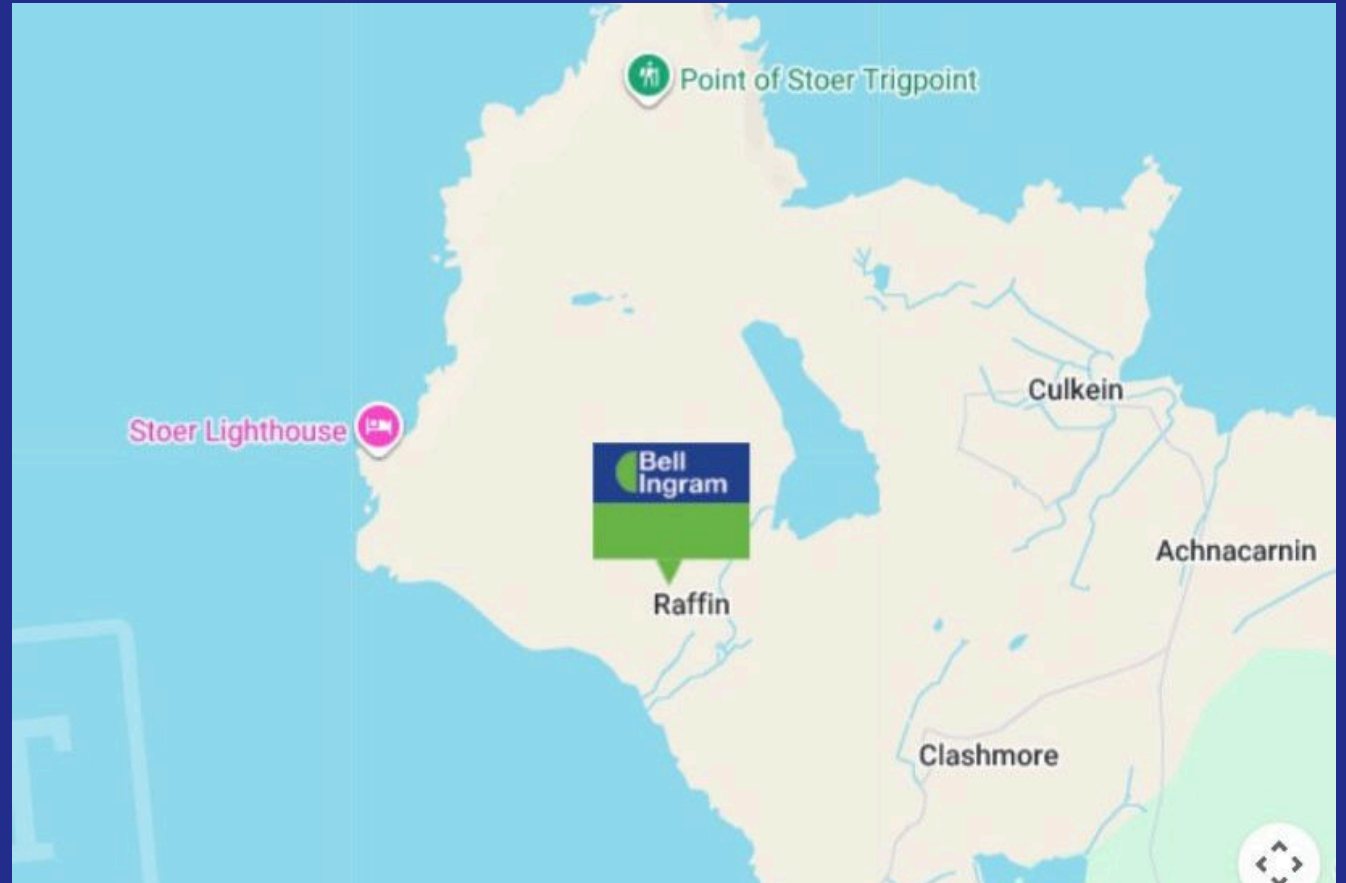

# Plans

125 sq m

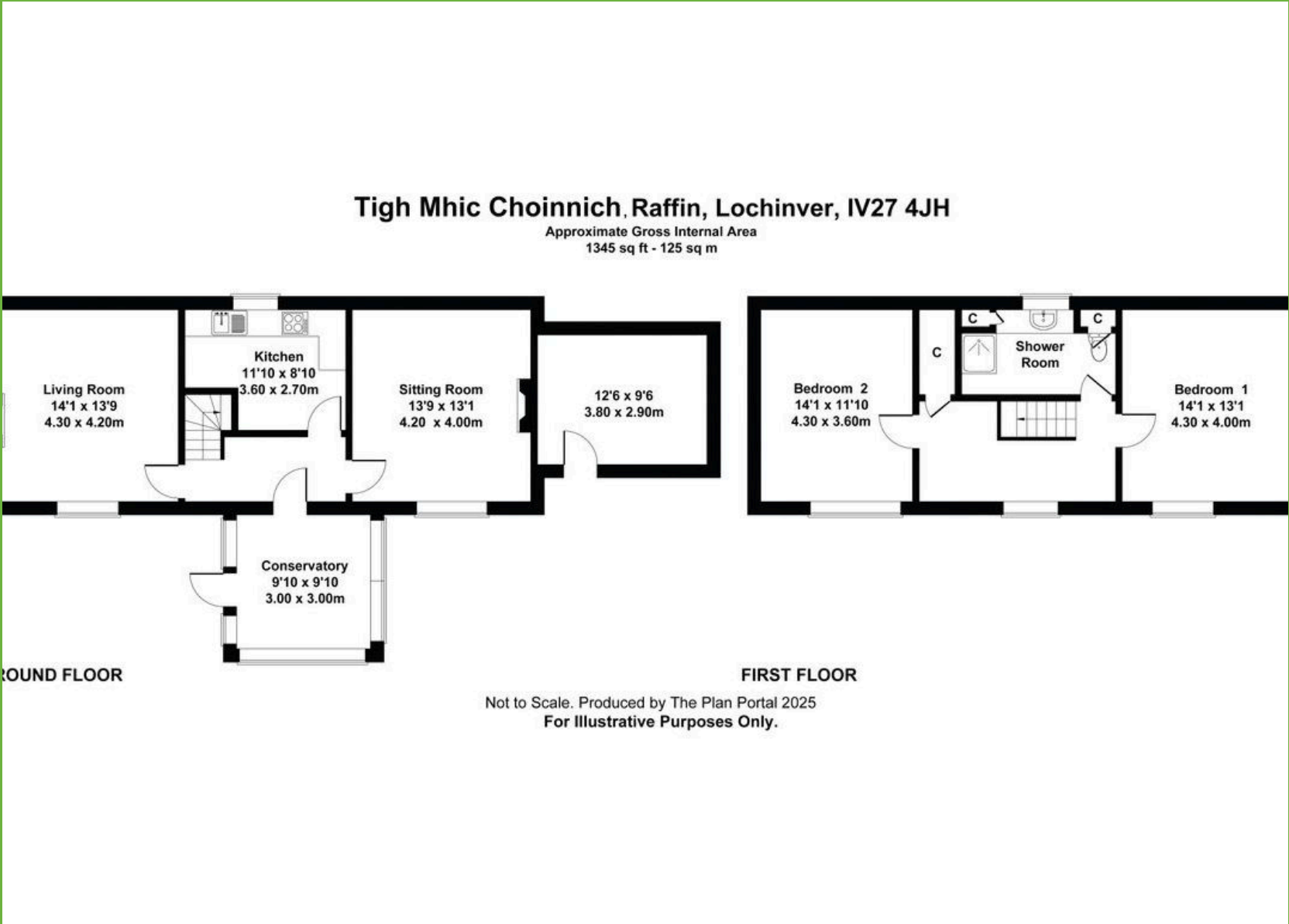



# Details

## Local Authority

Highlands and Islands Council

## Council Tax

Band = B

## Tenure

Freehold

## EPC

EPC Rating = F

Tigh Mhic Choinnich

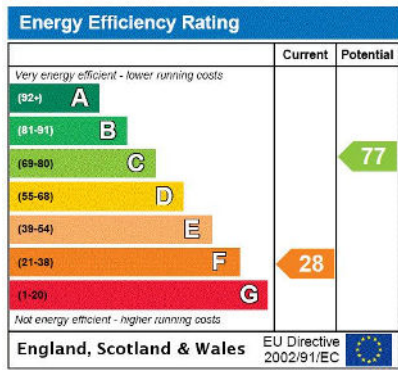

## Services & Additional Information

Mains water and electricity

Drainage to septic tank (situated on the neighbouring croft with access rights included)

### Directions

From Ullapool take the A835 north. At the Ledmore Junction turn left on to the A837 signposted Lochinver. After 17 miles take a right turn onto the B869 signposted Stoer, Drumbeg. Follow the single-track road for 7 miles until you reach Stoer. Travel through Stoer and take the road signposted Stoerhead lighthouse.

Turn left again after 2 miles signposted to lighthouse and Raffin. Follow this road to Raffin, at the signpost for Croft 227 turn right (this is the access road from the public road).

Continue up to Tigh Mhic Choinnich which is the house with the red roof.

What3Words [///giant.airbase.eggs](https://www.what3words.com/#!/giant.airbase.eggs)



Raffin, Lochinver, Lairg, IV27 4JH

Offers Over £175,000



Joanne Stennett

Highland

01463 717799

Highland@bellingram.co.uk



View Digital Brochure



Property Search

Viewing strictly by appointment

Published: August 2025

Property Ref: INE250121

powered by  
**FluxPro**

Important Notice: Bell Ingram, its clients and any joint agents give notice that 1: They are not authorised to make or give any representations or warranties in relation to the property either here or elsewhere, either on their own behalf or on behalf of their client or otherwise. They assume no responsibility for any statement that may be made in these particulars. These particulars do not form part of any offer or contract and must not be relied upon as statements or representations of fact. 2: Any areas, measurements or distances are approximate. The text, photographs and plans are for guidance only and are not necessarily comprehensive. It should not be assumed that the property has all necessary planning, building regulation or other consents and Bell Ingram have not tested any services, equipment or facilities. Purchasers must satisfy themselves by inspection or otherwise.



Free Market Appraisal



Tax Calculator